

Paris and Brussels and Beyond

"The management of mass casualty incidents.
The way forward in the UK???"

JESIP



Parking!



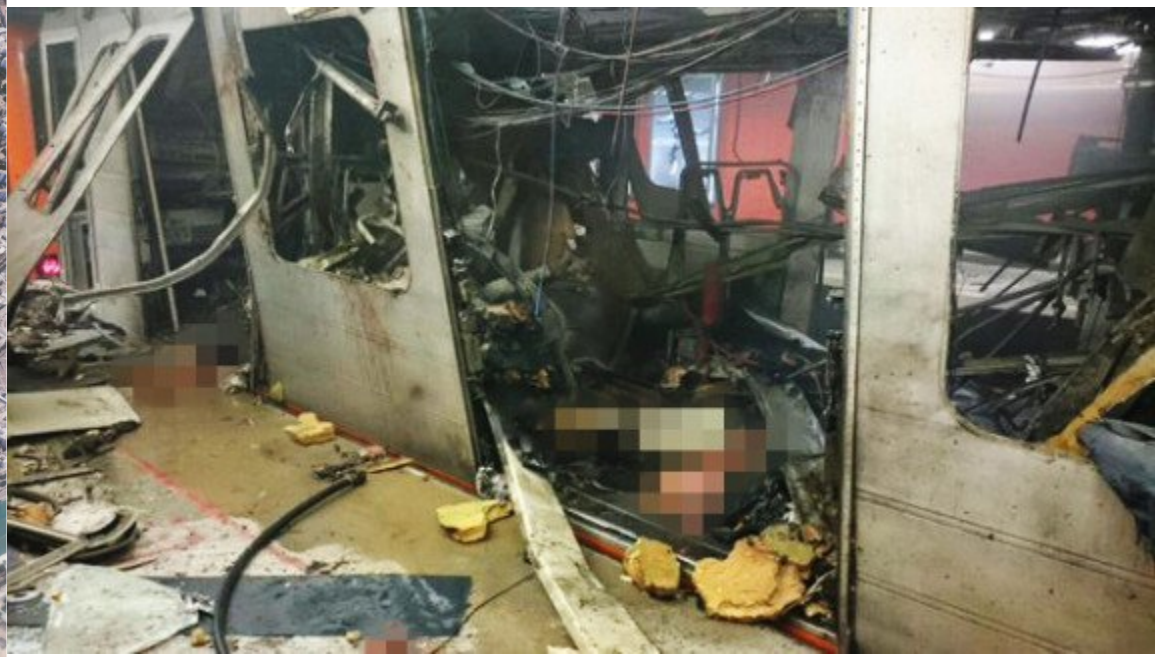

Differences in response



RAID Operational Doctrine

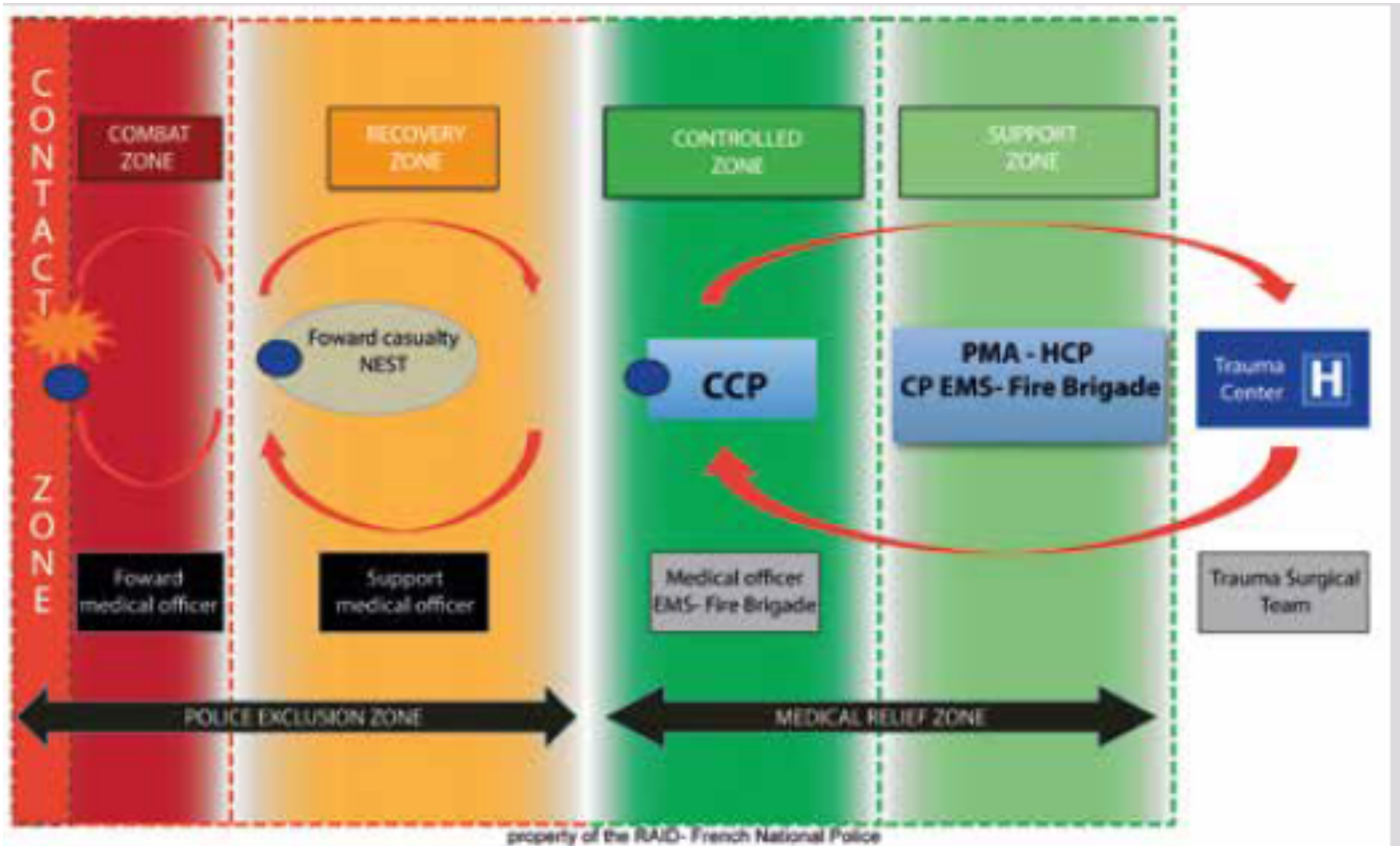

cf

Scene Organisation

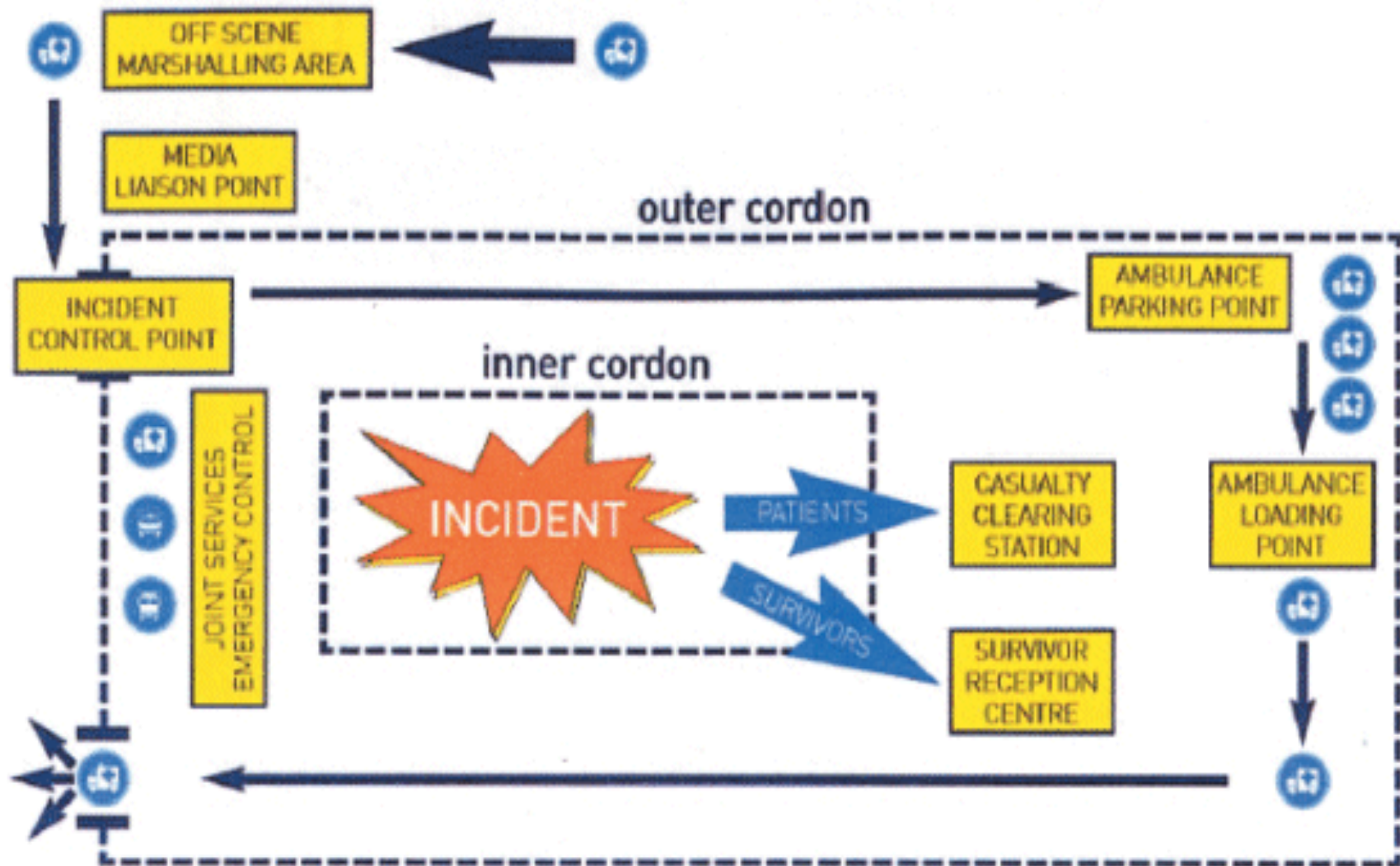

Changing threat profile

- Multiple locations
- Military assault weapons
- Combination



Assault weapons difficult in UK



Assault weapons difficult in UK



Assault weapons difficult in UK



Westminster

Media

Two incidents.....

Command and control

83 seconds.....

One shot???



Manchester

Casualty Distribution

Supply chain – Ex-fix

Blood

Bereavement

Parents and kids

BBV (implanted body fragments)

Military advice.....

Threat level



Borough Market



Casualty distribution

Supply chain – Chest drains

Blood borne viruses (failure to follow single use guidance)

8 minutes

48 shots..... (one bystander)

HEMS vs LAS

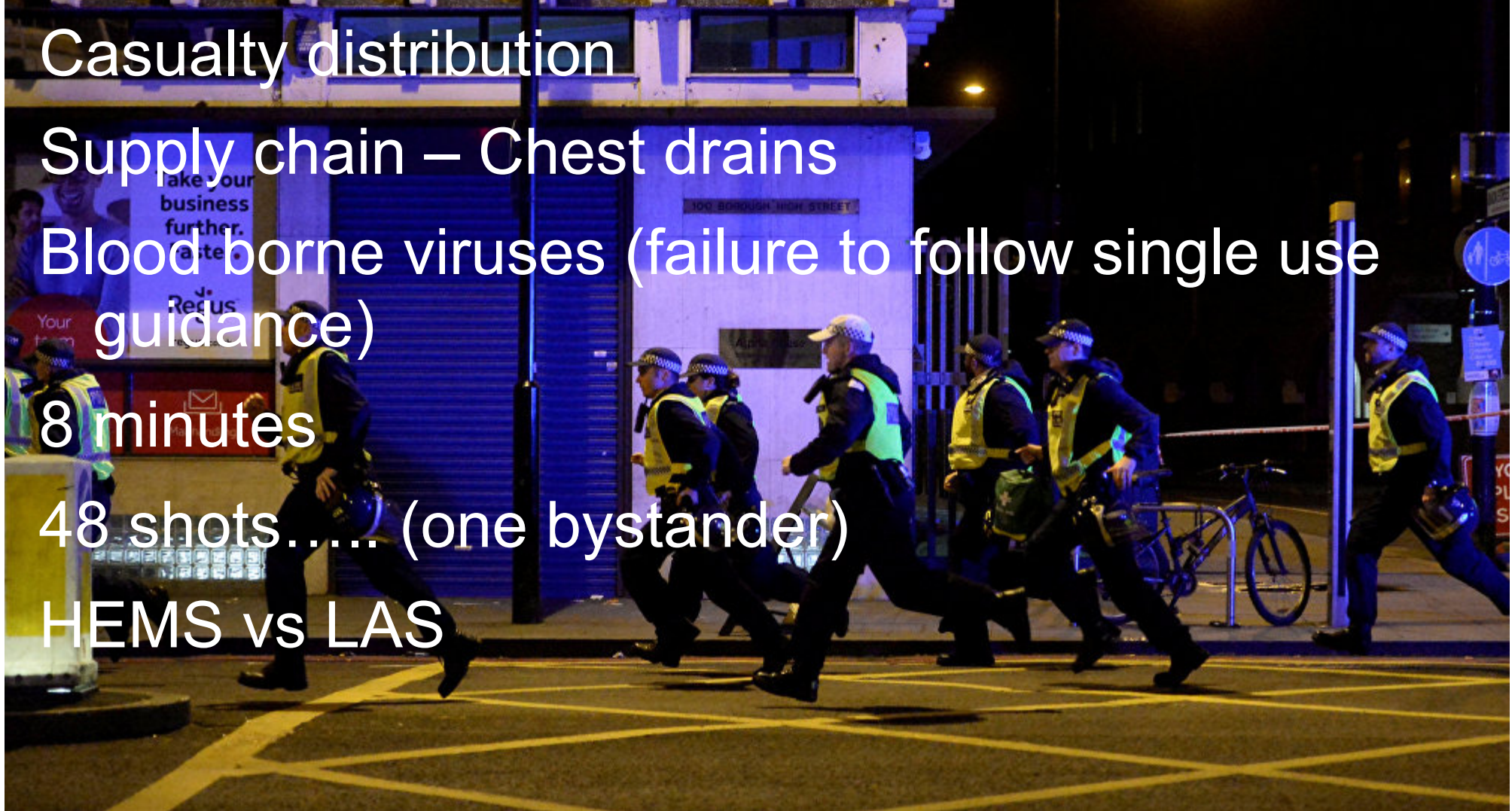

Grenfell Tower

Access

Command and control

Identification

Supply chain – Cyanokit

Follow up



Tactical Medical Advisor

Advisory role to ambulance tactical commander
May be least important role in reality
Not a clinical role



CCS



CCS Lead

May be most important lead

Casualty distribution

Local knowledge

Right first time

Prolonged care for P2 and some P1

Rota vs. nominated emergency department

Air assets



CONTAMINATED

413730

EVIDENCE

Personal Property Receipt*
Evidence Tag

413730

Destination _____
Via _____

413730

TRIAGE TAG

413730

☐ S ☐ L ☐ U ☐ D ☐ G ☐ E
Salivation Lacrimation Urination Defecation G.I. Distress Emesis

AUTO INJECTOR ☐ 1 ☐ 2 ☐ 3 ☐ 4 ☐ 5

Yes No Gross Decon
Yes No Secondary Decon
Solution

Bleed Trauma
Burn
C-Spine
Cardiac
Crushing
Fracture
Laceration
Penetrating Injury

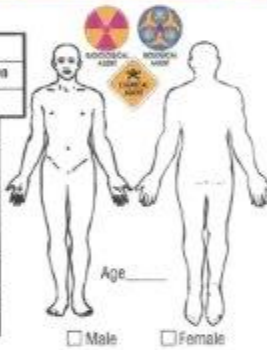

Age _____
☐ Male ☐ Female

Other: _____

VITAL SIGNS

| Time | B/P | Pulse | Respiration |
|------|-----|-------|-------------|
| | | | |
| | | | |
| | | | |

| Time | Drug Solution | Dose |
|------|---------------|------|
| | | |
| | | |
| | | |

MORGUE
Pulseless/Non-Breathing

413730

IMMEDIATE
Life Threatening Injury

413730

DELAYED
Serious, Non Life Threatening

413730

MINOR
Walking Wounded

413730



S.T.A.R.T. TRIAGE TAG
CLEVERSURVIVALIST.COM

- Walking Wounded → **MINOR**
- Respirations > 30
Cap Refill > 2 Sec
and/or Confused → **IMMEDIATE**
- No Pulse or Breathing
Lying Still & Quiet → **DECEASED**
- No Pulse or Breathing
Walking, Crawling,
and/or Moaning → **ZOMBIE**
- All Others → **DELAYED**

ZOMBIE



DECEASED



IMMEDIATE



DELAYED



MINOR

